

# Excalibur Technology Corp.

28144 W. Industrial Ave. • Suite 118 • Barrington • IL • 60010  
Ph: 847-842-9570 • Fx: 847-842-0190

support@excaltech.com  
www.excaltech.com

Thank you for choosing Excalibur Technology Corp. to handle your email services.  
Please find listed below instructions on how to setup your Microsoft Outlook Express to send and receive email for your new email hosting services.

Upon opening Outlook Express you should get this wizard.  
Please input your full name. i.e. "Joe Peters" and click next.

**Internet Connection Wizard**

**Your Name**

When you send e-mail, your name will appear in the From field of the outgoing message.  
Type your name as you would like it to appear.

Display name:

For example: John Smith

< Back    Next >    Cancel

On the next page input your email address. i.e. "jpeters@domain.com" and click next.

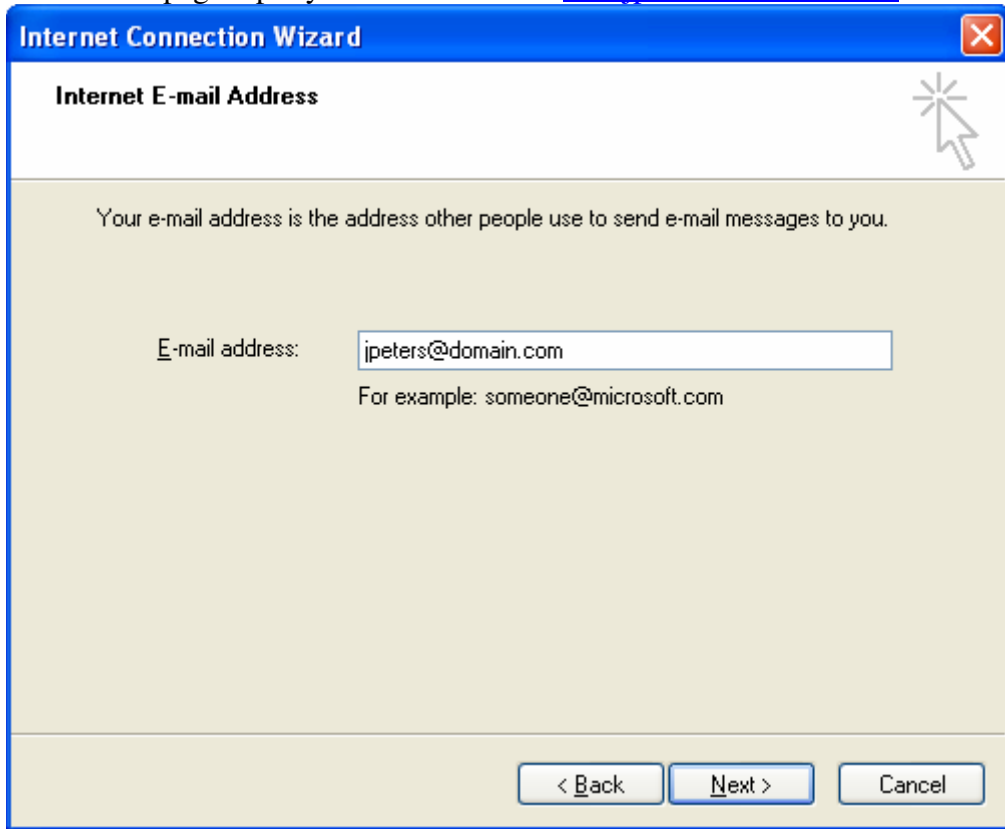

**Internet Connection Wizard**

**Internet E-mail Address**

Your e-mail address is the address other people use to send e-mail messages to you.

E-mail address:

For example: someone@microsoft.com

< Back   Next >   Cancel

In the incoming and the outgoing mail servers put in your mail server. i.e. "mail.stpatrickmchenry.org" Leave the server type set to POP3 click next.

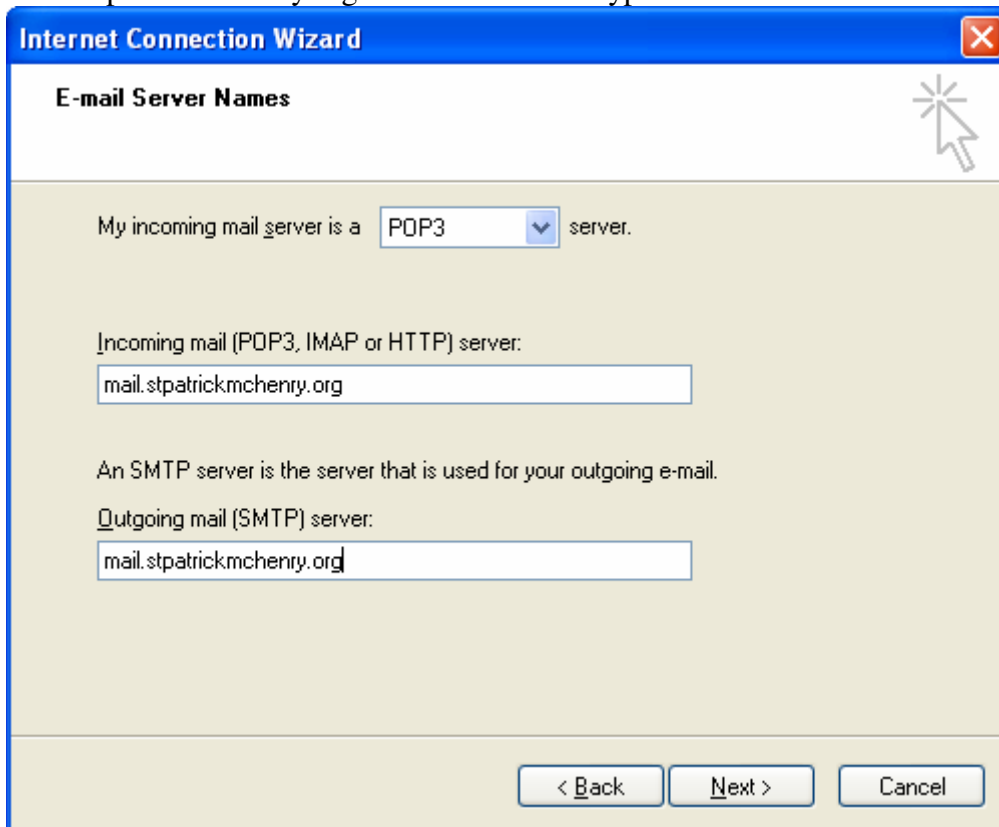

Next input your account name and password. Your account name is the first part of your email address

jpeters@domain.com, You should have gotten your password from your administrator. Leave the Remember password checked and click next.

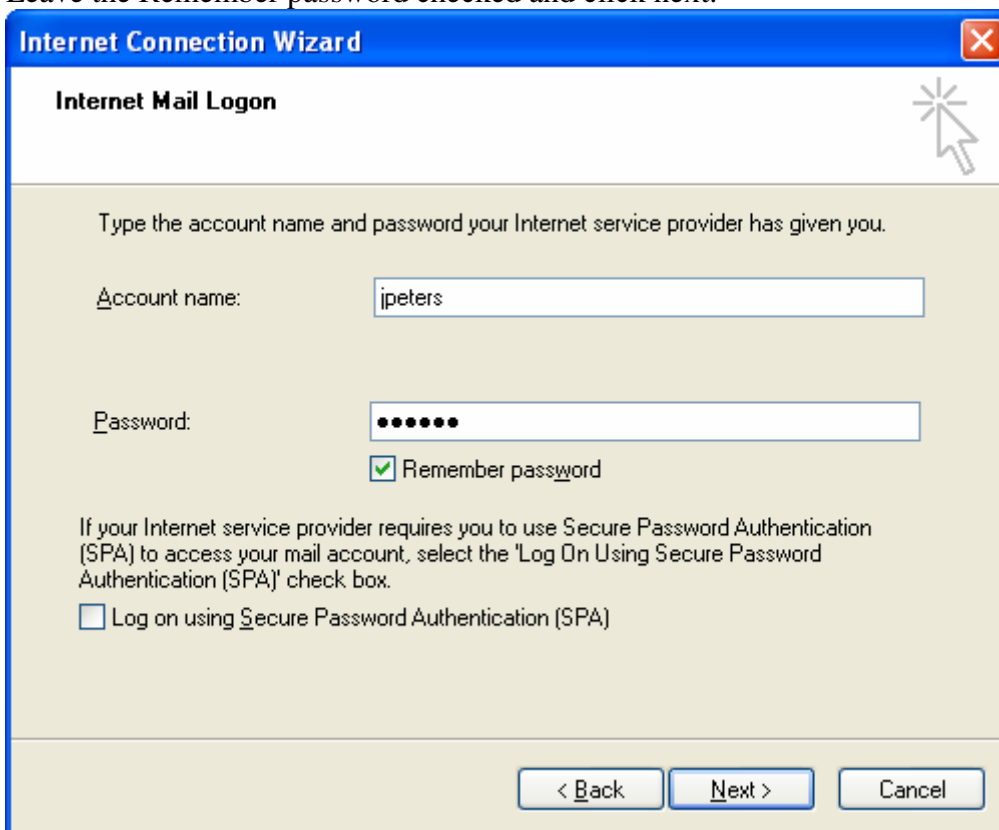

Now you have finished the main setup click on finish. Now to setup the security settings for authentication go to the next page.

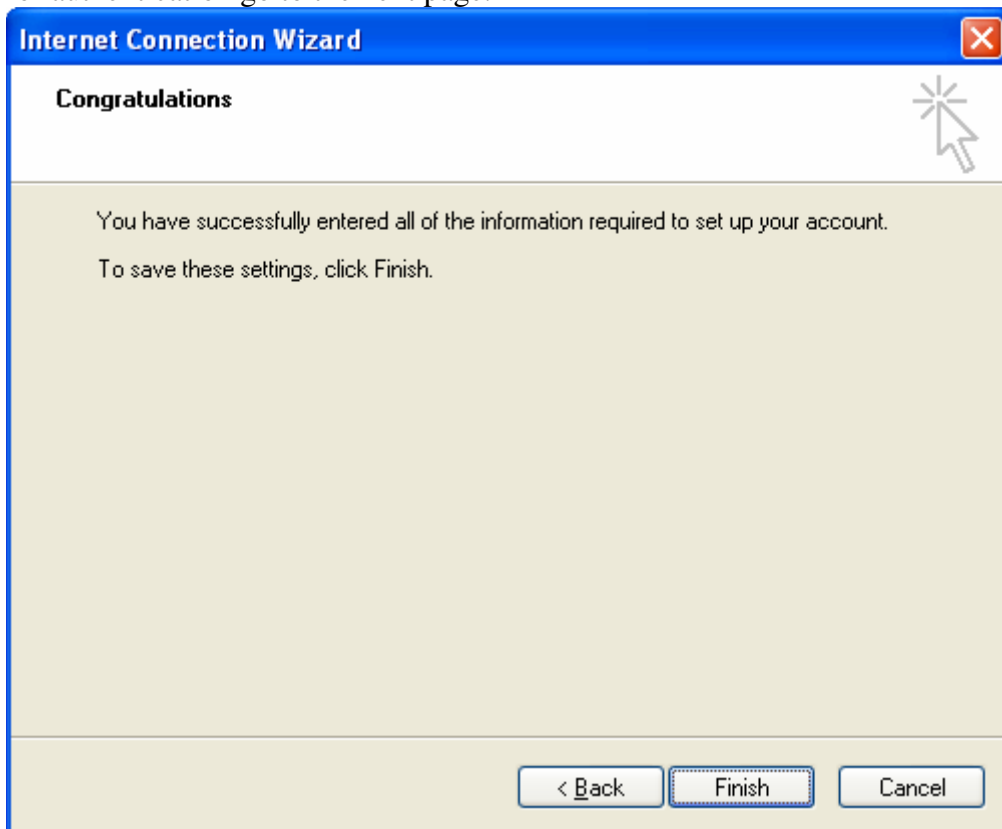

Should you require assistance in completing this setup, please call Excalibur Technology Corp. @ 847-842-9570.